

**WHERE WE LEARN
WHERE WE BELONG
WHERE WE THRIVE**

FY2018 ANNUAL REPORT



LINCOLN

STRENGTHENING FAMILIES
CHANGING LIVES

ROOTED IN THE COMMUNITY



Dear Lincoln Champions,

I've been thinking a lot about the power of community as I settle into my role as CEO of Lincoln. We live in a time for many of division, isolation, and a loss of connection that provides meaning and a sense of belonging. At the same time, we see stories of hope every day in the communities we serve that sustain and inspire us, that bring to life neighbors helping neighbors, and that show the power of community to bring us together.

We have always been deeply rooted in the communities we serve. We know that individuals and families understand the strengths and needs of their neighborhoods better than anyone. We know the importance of creating a strong ecosystem in which schools, nonprofits, businesses, individuals, and families

work together to nourish connections and resources, and improve outcomes for youth and families. This report looks back at the last year and provides an inspiring snapshot of the ways Lincoln is rooted in the communities we serve through our many school- and community-based services; a few are highlighted below.

As always, we put youth and families first. We put youth and families first in West Oakland where we opened our new Mandela Family Resource Center this fall. We've seen the power of Family Resource Centers for creating community and change and generating sustainable support networks for families at our school-based center in East Oakland. Now West Oakland families have their own space to drop in and break bread, discuss concerns and share successes, and get supports that enhance their lives.

We put youth and families first at Park Middle School in Antioch, where the creation of a new Lincoln Community School Coordinator position was made possible through robust county and district partnerships. We know that strong families produce happy, health, and thriving children and that family engagement is one of the greatest indicators for student achievement. Our new Coordinator has already begun bringing together resources to create new pathways for families and increasing school-wide capacity for sustaining them.

We put youth and families first in Hayward where our Kinship program provides relative caregivers with a unique combination of crucial benefits, resources, and group supports to ensure youth thrive and become successful

adults. We have also spent the summer convening caregiver focus groups to identify their unique needs and inform policy work to improve service delivery and improved quality of life outcomes.

Lincoln is embedded in the history and future of the communities we serve. Above all, we remain committed to impacting real change—for youth, families, and communities. We couldn't do this critical work without you. Thank you for being part of the Lincoln community.

With gratitude,

Allison S. Becwar

Allison Staulcup Becwar, President and CEO

MISSION

Lincoln's mission is to disrupt the cycle of poverty and trauma, empowering children and families to build strong futures.

SCHOOL-BASED

We provide supports to youth in pre-school through high school to remove roadblocks to learning and engage students to attend school, love reading, and thrive.

COMMUNITY-BASED

We go where the youth and families we serve are to provide supports for healing, connecting to resources, creating economic mobility, and achieving dreams.

IMPACT

99% of families in our Kinship program remained together where children **belonged** and flourished

96% of students in our special education EXCEL program **learned**, and achieved positive gains in attendance, grades, and behavior

90% of caregivers at our Family Resource Center **thrived**, with increased capacity for supporting the healthy development and educational outcomes of their children

29,120 through programs, training, and outreach
LIVES IMPACTED

OUR WORK

Through Lincoln's year-round comprehensive program model, youth and their families develop their potential and make a difference in the world.



PRE-K

The youngest Lincoln children spend time in child-development programs growing their socio-emotional skills to build a strong foundation for success in elementary school.

ELEMENTARY

Youth in grades K-5 receive extensive supports to improve attendance, build literacy, and open pathways for learning and successful transitions to upper grades.



SECONDARY

Students in upper grades receive developmental supports to remove roadblocks to learning and build readiness for high school, college, and career success.



SCHOOL-BASED >

IN-SCHOOL SUPPORTS



AFTER-SCHOOL & SUMMER ENRICHMENT



TEACHER & SCHOOL CONSULTATION

FAMILY STABILITY

Youth and their families receive supports to keep kids out of systems and at home where they do best.



HEALTH & RECOVERY

Youth struggling with substance use and behavioral challenges receive intensive therapy, including family coaching.



COMMUNITY RESOURCES

Neighborhood hubs where families receive coordinated services, create community change, and build sustainable support for the future.

COMMUNITY-BASED >

NEIGHBORHOOD PARTNERSHIPS



PLACE-BASED RESPONSE



SYSTEMS-CHANGE POLICY WORK

LEARN. BELONG. THRIVE.

Giving up is never an option.

"Lincoln is a place where I can be myself... where I feel respected as a person by both peers and program leaders. I know that if I really need to talk to someone, I can. My eyes have been opened to so many different things, and I've been given life experiences that I never thought I'd have like learning skills that got me my first job. The program also taught me about the mental health career pathway, which helped me decide what I want to do with my life. My dream is to open my own practice and offer services to people of color and low incomes. This fall, I will begin realizing my dream by attending college."

Jessica, Lincoln Kinship Participant, 12th Grade



COACH. FACILITATE. MENTOR.

It's the best kind of work.

"It's been such an incredible experience to be part of Lincoln and be able to contribute to the mission and values of the agency. In my role as an Intervention Specialist, I get to witness the resiliency of the students I work with, learn more about them and their unique stories. It's a true privilege to be able to be part of their everyday school experiences and look forward to highlighting their strengths and growth day by day."

Mayra (center), Lincoln school-based staff



WHAT'S AHEAD

Over the past 136 years, Lincoln has expanded and evolved to meet the needs of the communities we serve.

We dig our roots a little deeper each year to tackle the most difficult barriers facing youth and families: educational inequities, economic disparities, and limited access to mental health and wellness services. We are far from done.

We remain in the forefront of the battle to eradicate poverty, heal trauma, and ensure equitable opportunities for all children and families to reach their full potential. This year, as we implement the year-two priorities of our new Strategic Plan, we will continue to innovate our services and advocacy work to lift up, make visible, and address the challenges that children and families face on their journey towards building strong futures.

We have been actively campaigning and advocating for ten state bills during the 2019 legislative session, and tracking an additional 51 bills around issues such as defining state statute for family resource centers and updating the Foster Youth Bill of Rights. This November, we will hold an inaugural Kinship Policy Summit to bring together a diverse group of experts committed to child safety and launch a statewide kinship families campaign to bring this important missing voice to the Capitol.

We're excited for what's ahead and look forward to providing even more youth and families opportunities for realizing a positive, productive, and equitable future.



Our new Mandela Family Resource Center provides a safe space for West Oakland families to drop in and break bread, discuss concerns and share successes, and get supports that enhance their lives.

STRATEGIC PRIORITIES 2018–2021



FINANCIALS

FISCAL YEAR 2018
(JULY 1, 2017–JUNE 30, 2018)

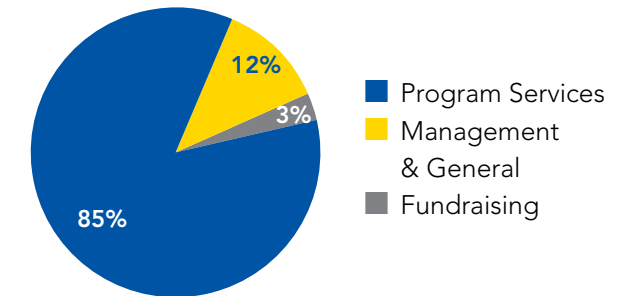

SUMMARY STATEMENT OF FINANCIAL POSITION

ASSETS	2018	2017
Cash	\$51,297	\$132,783
Investments	\$10,185,125	\$10,102,345
Receivables	\$4,316,305	\$4,711,222
Property and equipment, net of depreciation	\$1,751,082	\$2,029,781
Other Assets	\$456,123	\$451,054
TOTAL ASSETS	\$16,759,932	\$17,427,185

LIABILITIES	2018	2017
Accounts payable and accrued expenses	\$1,763,423	\$1,707,833
Line of credit	—	\$630,000
Notes payable	—	—
TOTAL LIABILITIES	\$1,763,423	\$2,337,833

UNRESTRICTED NET ASSETS	2018	2017
Undesignated	\$9,285,477	\$9,961,167
Designated	—	—
TOTAL UNRESTRICTED NET ASSETS	\$9,285,477	\$9,961,167

RESTRICTED NET ASSETS	2018	2017
Temporarily restricted net assets	\$2,900,097	\$2,317,250
Permanently restricted net assets	\$2,810,935	\$2,810,935
TOTAL NET ASSETS	\$14,996,509	\$15,089,352

TOTAL LIABILITIES AND NET ASSETS	\$16,759,932	\$17,427,185
---	---------------------	---------------------

THANK YOU

YOUR SUPPORT MEANS THE WORLD TO US.

Our giving circle, **CHAMPIONS FOR LINCOLN**, recognizes donors who, through gifts of \$1,000 or more, make a significant impact on strengthening families and changing lives. We wish to acknowledge them and all of our individual and institutional supporters who make our work possible. We are deeply grateful for your generous contributions and belief in empowering children and families to build strong futures.

\$100,000+

Alameda County Behavioral Health Care Services
Jane S. Turnley Disclaimer Trust
Kaiser Permanente
Kenneth Rainin Foundation
Oakland Fund for Children and Youth
Thomas J. Long Foundation
Turnley Continuation Trust

\$50,000+

Alameda County Probation
First 5 Alameda County Hellman Foundation
S.H. Cowell Foundation
Sunlight Giving
Walter S. Johnson Foundation
William G. Irwin Charity Foundation

\$25,000+

Daffodil Flower Group
Dean and Margaret Leshar Foundation
Holmgren Charitable Lead Trust
Zellerbach Family Foundation

\$10,000+

Bernard E. and Alba Witkin Charitable Foundation
Brandon Riley and Arthur Baker
David de Figueiredo
DeSilva Gates Construction
Gallagher & Burk, Inc.
Greg Welch
Hamid Madani
Redfern English
Rite Aid
Tom and Elizabeth Henry
Wells Fargo Bank

\$5,000+

AT&T California Barrios Trust
Chamberlin Family Foundation
Cynthia Prince
Dante and Lisa Robinson
Double D Transportation Co.
Ernst & Young
First Republic Bank
Garry Flores
Head-Royce School
Ivan and Janine Fujihara
Jack Scudder Memorial Fund
Jenae Easley
Kaiser Permanente - EB Public Affairs
Kevin and Essie Asher
Mark and Dayna Rinkle
Nate Moncrief and Stacy Cranston
Rebecca Eining
Steve and Karen Roland
The Clorox Company
The Oakland Athletics Community Fund
The TJX Foundation

\$1,000+

Adam and Kristin Brink
Allison and Chris Becwar
Ann Spencer
Autumn and Chip McDonald
Barbara and William Peterson
Brian Bainum
Brian T. Outland
BTR Capital Management, Inc.
Burke, Williams & Sorenson
Christine Stoner-Mertz and Mike Mertz
Dave Anderson
David Shnapak
Dennis and Trish Drew
Diane and Neil Goodhue
Elliott Sernel
Flo and Paul Raskin
Harrington Group
In-N-Out Burger Foundation
Insurance Industry Charitable Foundation, Inc.
Jeff Hilliard
Jennifer and Luis Diaz
Katie and James Daire
Ken and Carla Betts
McGriff Insurance Services
Michelle Jurika
Oakland Literacy Coalition Inc.
Oakland Natives Give Back Fund, Inc.
Paul Luu
Paul Prince
Penelope Goldsmith
Port of Oakland
Rajiv and Janet Mathur
Rudy's Kids Foundation
Sheetal Patel and Nithin Reddy

Socios Foundation
Susan Gallardo and Mark Freitas
Tameka Hawkins
Tina Fruehe
Tom and Suzy Meier
Vicki King
Wallflowers
Walmart Foundation
Wendall Mitchell and Boydine Hall

\$500+

Bert Matsuoka
Christy Enad and David Jennings
Clay Stockton
Crystal and Shane Smiley
Dave and Lisa Gottwals
Dr. Elio Gizzi
Forrest Oglesbee
Heffernan
Heidi and Joseph Van Yang
Janisha Sabnani
Jeffrey Jordan
John Stratton
Kamaldeep Gagh and Mandeep Singh
Kathleen and Thomas Martinek
Kenneth McCarty
Kerry Francis
Kirsten and Mark Melton
Larry and Suzanne Margerum
Mark and Avid Omran
Mark Comeaux
Mark Culkins and Oscar Rivera
Mary Lee Becwar
Michael Dwyer
Paul Herzmark and Sheila McCormick
Richard and Jennifer Tong
Sarah and David Hauser

Supervisor Keith Carson
Suzanne and Glenn Friedman
Toyia Copeland
Virginia and Ted Plant

\$100+

Abingworth Management Inc.
Adult Coloring Books
Akenja Jones
Alasha Raynor
Alexandra Porshnikoff
Alexandria Alexander
Alicia Langlais
Alita Marshall
Amy Tharpe
Andy Peay and Ami Schiess
Angelia Johnson
Anthony Fregoso
Asatu Hall
Ashley Aaron
Barbara Junge
Barbara Soloman
Ben Rook
Bernice Wickham
Betsy Russakoff
Beverly A. Sereda
Beverly Thompson
Bing Estrada
Bob and Joan Marx
Bob and Sally Church
Bobbe J. Lee
Boutique One 5
Brooke Barnett
Caitlin Whitaker
Carolyn and Terry Moreland
Casey and Karen Crowe
Catherine Boggs
Cheryl O'Connor
Chris and Kristina Hallum
Christian Flagg
Christopher Danko

Chyna Handy
Courtney Thomas
Cynde Horne
Dale Marie G. Golden
Danielle Ducksworth
Dan-Yalle Wilson
David and Pam Fullerton
Dawn Marie Kotsonis
Deanna and Walter Cope
Deborah Royston
Deborah Van Nest
Dede Cowan
Derwin Jackson
Diane and Harold Hill
Dick and Susan Curry
Domonique Wilson
Donald L. Wells
Doris Hancock
Dr. and Mrs. Wade Sherwood
Dr. Harvey Bilik
Dr. Kimberly Mayfield
Elizabeth and Donald Wells
Elizabeth Soares
Ellen and Gary Sirbu
Ellen Hamilton
Elyse Pellman
Erendira Almanza
Eric Rajasalu
Erik Nix
Expansive Dynamics LLC
Fallon, Bixby, Cheng & Lee, Inc.
Gap Foundation Gift Match Program
Gary and Janice Letson
Geoffrey Nix
Geraldine Alexis
Goldy Mack
Greg Smith
GSI Environmental
Hazzell Funez
Jamie Fernane
Janice Tucker
Jay Berlin
Jean and Dale Olds
Jean and George Wilson
Jenjii Hysten

Jenny Bruton
Jill Steensrud
Jim and Carol Alves
John F. Steinfest
John H. Sutter
Jon Leuteneker
Jonathan Mayer
Joyce and John Prescott
Juan Forte
Judith Tornese and Jerry Winters
Julie Jaramillo
Kamilah Bey
Karen and Arnold Perkins
Kathleen Shaheed
Kathy Marty
Kazan, McClain, Satterley & Greenwood
Kelly and Donald Johnston
Ken and Jill Berrick
Kevin Jennings
Kirbee Fruehe
Kristine Yamaguchi
Kunal and Bensri Desai
Kyla Ehret
La'Cole Martin
Larry Trachtenberg
Latasha Mcgehee
Leah Smith
Lena Robinson
Lillian Schmidt
Lubov Smith
Margaret Stark-Roberts
Marguerite Murray
Marilyn and Greg Smith
Marrika Lopes
Matthew Purner
Meg Bulloch
Melanie Moore
Mia Haywood
Mike Savidge
Milo Hanke
Monique Mills
Nadia Ibanez
Nadirah Stills
Nadyne and Lonny Orona
Naima Malik
Nancy Roddy

Neda and John Thiele
Nekitha Finister
Nicole Gauthier
Pacific Prince Hall Grand Guild
Patricia Vann
Patrick Schirmer
Paula Reinman
Paulette Dudley and Walter Hlavacek
Peggy and Roland Wong
Peter Bennett
Quinn and Heidi Hance
Rafael Mejia
Rebecca and Christopher Stoner Hanif
Revan and Elsa Tranter
Richard Whitlock
Robert Ford
Robert Todd Brantley
Robin Bertelsen
Roger Solin and Stacey Smith
Ron and Roxanne Jones
Rosemary Gray
Sandra A. Levin
Sandra Blair
Scott Owens
Shannon Naraghi
Sharon and Phil Gardner
Shelina Jones Jacobs
Steven Bovarnick
Susan and Martin Tierney
Tamika Stephens
Tenasha Carter
Terrance Evans
Terry and Sharon Jones
The San Francisco Foundation
Tresean Gray
Valerie Sebastianelli
Van Real
Welcome Bisson
William and Anna-Maria Hardenstine
William and Kathleen Claussen
William Patterson
Ziad and Charlene Nassoura

LINCOLN LEADERSHIP

David de Figueiredo, *Chair*
Kevin Asher, *Vice Chair*
Cynthia Prince, *Vice Chair*
Dante Robinson, *Treasurer*
Louis Knox, *Secretary*
Ivan Fujihara
Terry Jones
Louis Knox
Autumn McDonald
Tom Meier
Sheetal Patel
Flo Raskin
Steven Roland
Pallavi Sharma
Wendall Mitchell, *Emeritus*
Allison Staulcup Becwar, *CEO*

HOW TO GIVE

ONLINE

Make a gift through our website's secure online server at donate.lincolnfamilies.org.

AUTO MONTHLY

Become a monthly giver by choosing the "recurring gift" option on donate.lincolnfamilies.org.

COMPANY MATCH

Increase your gift through your employer's matching gift program.

HONORARY TRIBUTE

Make a gift in honor, celebration, or remembrance.

LEGACY GIVING

Contribute to our endowment fund to perpetuate your gift.

STOCK

Donate stocks or bonds conveniently.

VOLUNTEER

Give your time as another way to show support.

Learn more at LincolnFamilies.org.

Every effort has been made to ensure the accuracy of these listings, reflecting contributions received from July 1, 2018 to June 30, 2019. We regret any errors or omissions. Please phone 510-273-4700, x4324 with any corrections.

GIVE

Lincoln is the best investment I make in the community.

"Helping others have access to opportunities has always been important to my family. My mom inspired me to support Lincoln because it was such a rich experience for her during her life. At Lincoln, kids and families get amazing opportunities to succeed and are surrounded by Lincoln staff who support and believe in them. There's nothing better than being part of that magic."

— Dave DeSilva, Lincoln supporter



ENGAGE. GIVE. INSPIRE.

VISIT us. We love to show off our programs in action!

PARTNER with us. We'll work with you to figure out the best way to engage that works for you. From event support or hosting a field trip to your company, you can make a difference to so many!

FOLLOW us @Lincoln1883 on Facebook, Twitter, Instagram, and LinkedIn to receive the latest news, events, and Lincoln updates.

GIVE online at LincolnFamilies.org. From auto-monthly options and company match opportunities to honorary tributes and legacy giving, it's never been easier to give back.





Administrative Offices
1266 14th Street
Oakland, CA 94607

NONPROFIT
ORGANIZATION
US POSTAGE
PAID
OAKLAND, CA
PERMIT NO. 544

**WHERE WE LEARN
BELONG
THRIVE**

WE ARE LINCOLN

 510.273.4700

 info@LincolnFamilies.org

    @Lincoln1883